



NOMA

New Orleans Museum of Art

VISITOR'S GUIDE  
AND MAP

# Visiting the Museum

Enjoy 5,000 years of art in one day at NOMA, home to more than 40,000 works and the Sydney and Walda Besthoff Sculpture Garden.

## HOURS

Wednesday – Sunday | 10 a.m. – 5 p.m.

Closed Monday and Tuesday

## DINING

Cafe NOMA is currently closed for renovations.

Please, no outside food or drinks.

## SHOPPING

The Museum Shop features a selection of pottery, children's items, home decor, and an extensive selection of art books and exhibition catalogues. NOMA members receive a 10% discount on purchases.

# Join NOMA

Become a member of the largest and most dynamic fine arts organization in the Gulf South!

Members enable schoolchildren to discover the Old Masters, community members to engage with world-class art and local artists, and NOMA's curators to present innovative and evocative exhibitions year after year. Additional member benefits include previews of exhibitions, free wellness classes, and our member publication, *NOMA Magazine*.

Visit our front desk, call (504) 658-4130, or visit [noma.org/membership](http://noma.org/membership) to join or renew today.

Text **GIVENOMA** to **44-321** to support world-class exhibitions and educational programs.

# Guidelines

**RESPECTING THE ART** *Please help us protect the works of art by not touching.*

---

**PHOTOGRAPHY** *Photos welcome.*

*Professional filming or photography is prohibited without a permit.*

---

**SKETCHING** *Materials used to sketch works of art must be dry media.*

*Tablets measuring 8 1/2" x 14" or smaller are allowed in the galleries.*

---

**COAT CHECK** *Large bags, backpacks, and umbrellas must be left at the coat check.*

*Wheelchairs are available for check-out.*

---

**FOOD OR BEVERAGES** *Please check all food or beverage items at the coat check.*



### GET NOMA'S MOBILE GUIDE!

- TEXT **NOMA** TO 555888
- SCAN THIS QR CODE
- SEARCH FOR **NOMA** IN YOUR APP STORE

STAY CONNECTED

[www.noma.org](http://www.noma.org)

SHARE YOUR EXPERIENCE BY USING **#EXPLORENOMA**



@noma1910



@neworleansmuseumofart



@explorenoma



New Orleans Museum of Art

# FIRST FLOOR

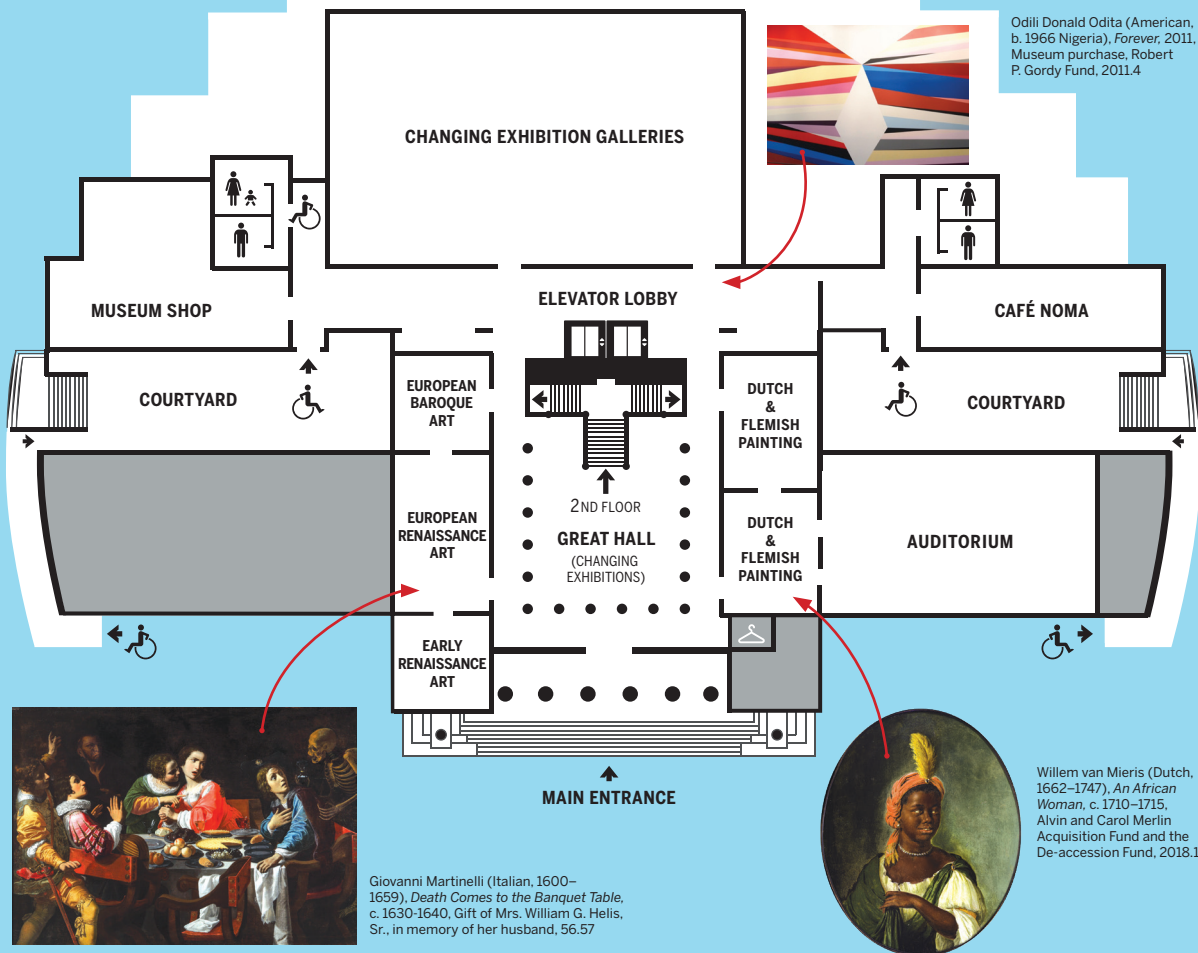

# SECOND FLOOR

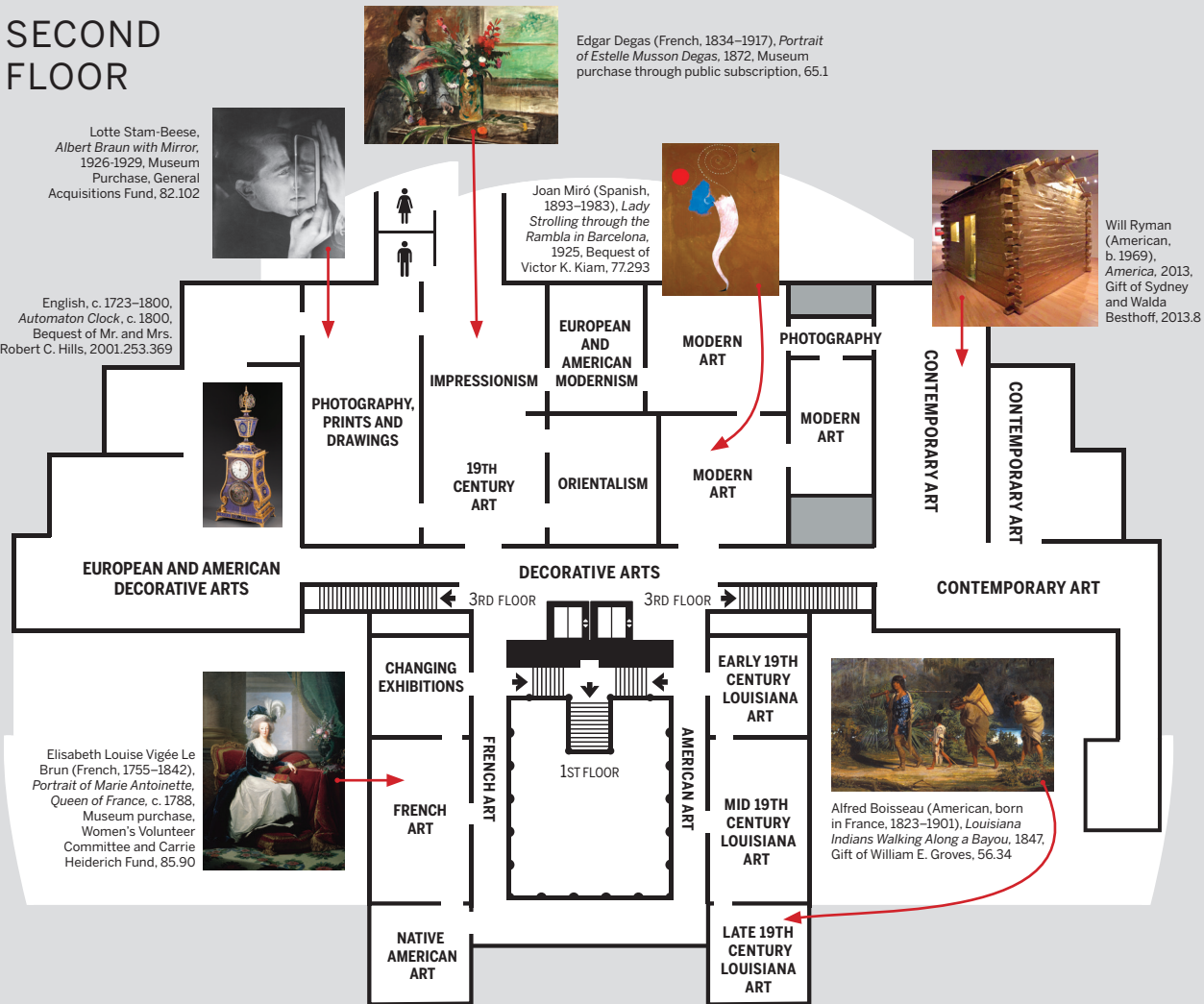

# THIRD FLOOR

Sakai Doitsu, *The Three Friends of Winter: Pine, Plum and Bamboo*, Museum purchase; the Muriel Haspel Fund, 99.266

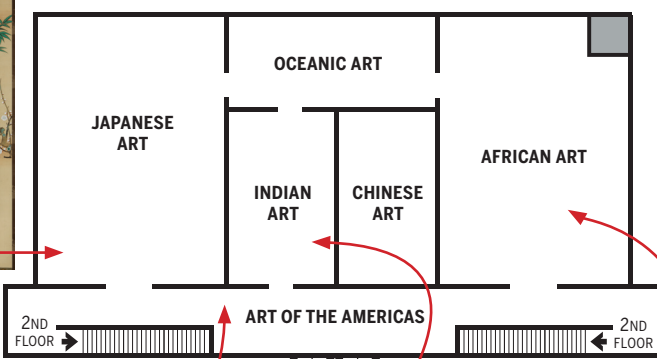
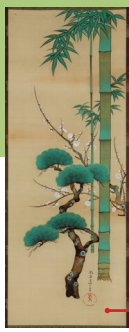

Maya Culture, Guatemala, El Peten, El Caribe site, *Commemoratory Stele Portraying a Warrior King and Captive*, c. 700. Museum purchase. Ella West Freeman Foundation Matching Fund and the Edith Stern Birthday Fund, 69.9

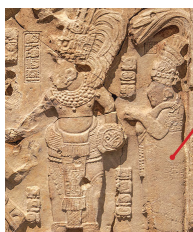

Unidentified Artist, India, Madhya Pradesh or East Rajasthan, *Standing Digambar Jina in Kayotasarga Pose*, 11th century. Gift of Dr. Siddharth K. Bhansali, 2011.29



Fang Peoples, Gabon/Cameroon Border, Ntumu Region, *Standing Male Reliquary Guardian Figure (eyema bieri)*, 19th-early 20th century. Bequest of Victor K. Kiam, 77.154

